

Upper Richmond Road, SW15 -£2,500PCM

Parkgate Estates Ltd, 8 Eton Street - TW9 1EE

02089402991 • richmond@parkgate.co.uk • www.parkgate.co.uk/

PARKGATE
ESTATE AGENTS

Flat G

327 Upper Richmond Road, London

Council Tax band: TBD

EPC Energy Efficiency Rating: C

EPC Environmental Impact Rating: C

- Period features
- Off-street parking
- Private balcony
- Spacious open plan living area
- Modern kitchen with integrated appliances
- Ample natural light throughout
- Heated towel rail
- Full-size bathtub
- Garage









PARKGATE ESTATE AGENTS

Upper Richmond Road

Approximate Gross Internal Area
689 sq ft / 64 sq m

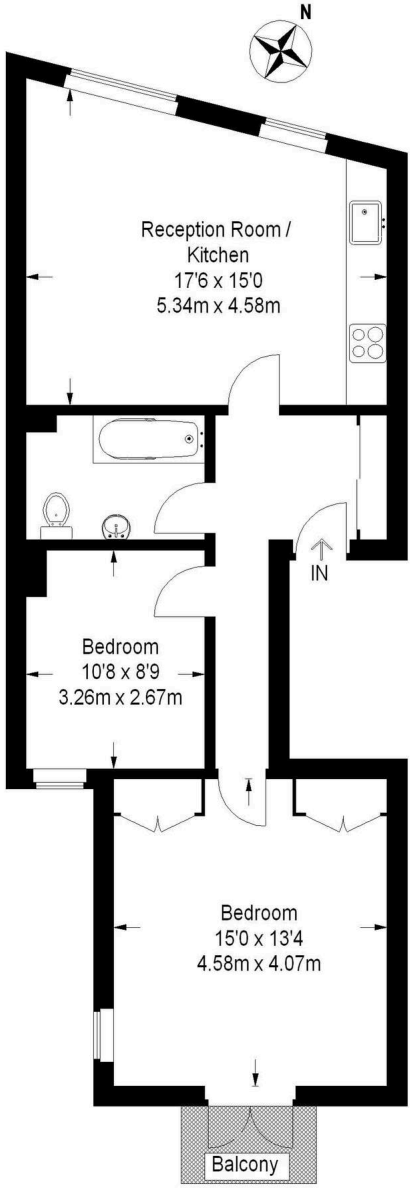

Second Floor

For illustrative purposes only. Not to scale.
Floorplan created by FRESH PHOTO HOUSE.

PARKGATE
ESTATE AGENTS







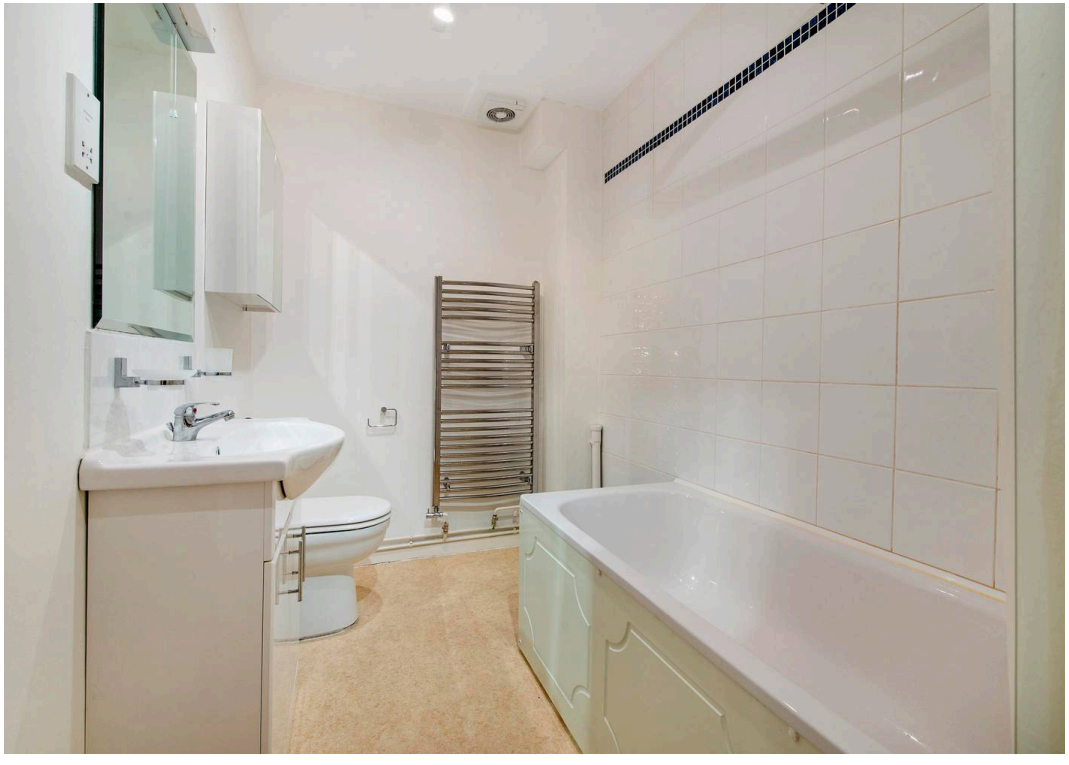



Parkgate Estates

Parkgate Estates Ltd, 8 Eton Street - TW9 1EE

02089402991 • richmond@parkgate.co.uk • www.parkgate.co.uk/

PARKGATE
ESTATE AGENTS