

16 Eton Street

Parkgate Estates Ltd, 8 Eton Street - TW9 1EE

02089402991 • richmond@parkgate.co.uk • www.parkgate.co.uk/

PARKGATE ESTATE AGENTS

First Floor Flat

16 Eton Street, Richmond

Council Tax band: TBD

Tenure: Leasehold

EPC Energy Efficiency Rating: D

EPC Environmental Impact Rating: D

- Large windows
- Abundant natural light
- Neutral decor
- Spacious living area
- Ample storage (kitchen and bedroom)
- Gas hob and built-in oven
- Central location
- Period features (classic brick facade)
- Large display windows
- Versatile layout









PARKGATE ESTATE AGENTS

Eton Street

Approximate Gross Internal Area =44.0 sq m / 474 sq ft

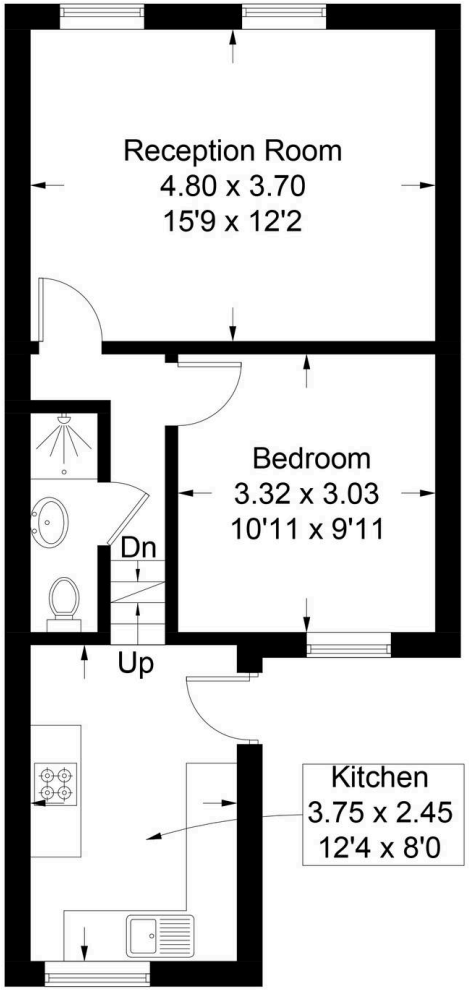

PARKGATE ESTATE AGENTS

Illustration for identification purposes only, measurements are approximate, not to scale. floorplansUsketch.com © (ID503311)

PARKGATE ESTATE AGENTS











Parkgate Estates

Parkgate Estates Ltd, 8 Eton Street - TW9 1EE

02089402991 • richmond@parkgate.co.uk • www.parkgate.co.uk/

PARKGATE ESTATE AGENTS